

**LOSSAN** Los Angeles  
San Diego  
San Luis Obispo  
Coastal Rail Corridor  
San Diego Segment



# SD-LOSSAN Regional Rail Corridor Improvements Study Update

Torrey Pines Community Planning Board | July 29, 2021

# Del Mar Realignment

## PURPOSE

- The current study is building upon an alignment study completed in 2017 and is seeking to define what a project could look like
- It seeks to identify two of the most promising alignments for further evaluation, and is **conceptual** in nature
- The study does not address specific environmental or technical questions
- Once additional funding is secured, SANDAG will begin the environmental review process, which will examine all alternative alignments, potential impacts, stakeholder concerns, and costs

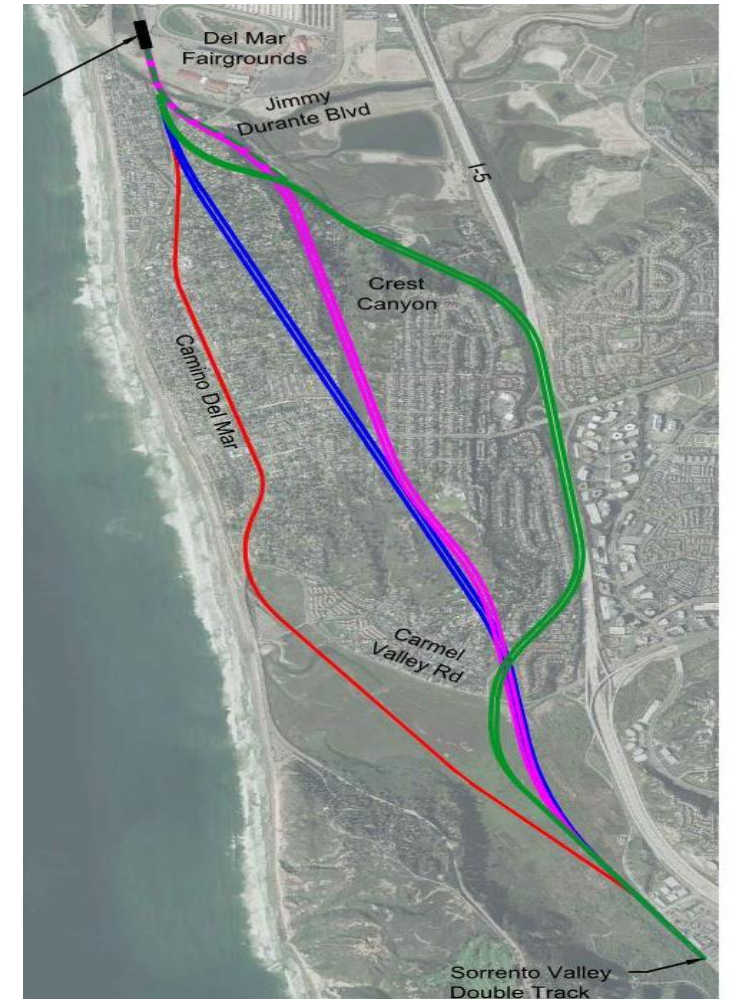

*Alternatives from 2017 study.*



# Del Mar Realignment

## REVISED ALTERNATIVES

- Camino Del Mar
- Crest Canyon Higher Speed
- Crest Canyon (Above/Below Carmel Valley Road)
- I-5
- ★ Proposed Portal

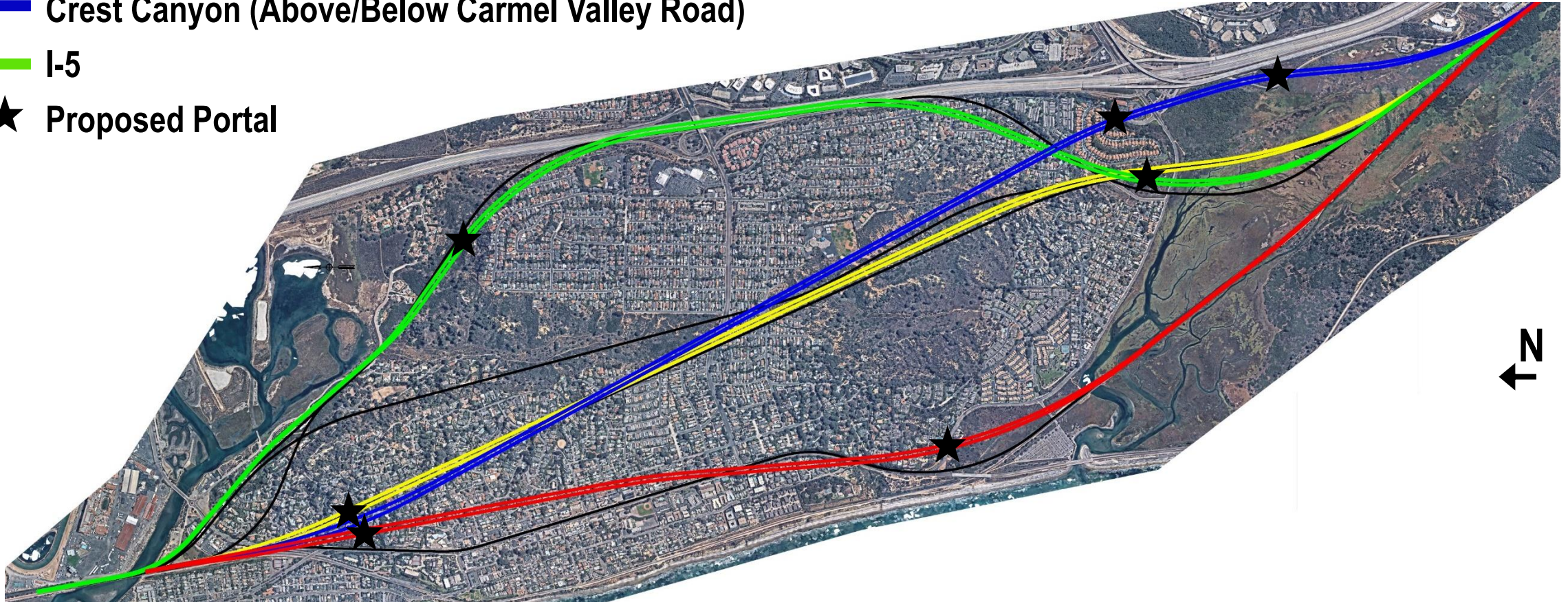

# Del Mar Realignment

## REVISED COMPARATIVE ANALYSIS



Evaluation Criteria	Weight (%)	Camino Del Mar	Crest Canyon			I-5
			Higher Speed	Above Carmel Valley Rd.	Below Carmel Valley Rd.	
Travel Time	14	5	5	5	4	1
Environmental Consequences	9	1	4	4	3	2
ROW Impacts and Acquisitions	6	4	3	1	3	1
Connectivity and Travel Demand	13	3	3	3	3	2
Safety Improvements	15	5	5	5	4	5
Constructability, Construction Impacts, and Duration	7	2	4	1	2	1
Capital Costs (includes construction, right-of-way, and design)	8	5	4	3	2	1
Railroad Operation Impacts (during construction)	5	2	4	4	4	1
Operational Complexity (post-construction)	9	4	4	4	1	4
O&M Costs	10	2	3	3	1	2
Community Acceptance	4	2	3	1	3	1
<b>Total Score</b>		<b>345</b>	<b>396</b>	<b>347</b>	<b>281</b>	<b>223</b>

RATING 5 4 3 2 1  
 Best ————— Worst

# Del Mar Realignment

## NEXT STEPS

### SD-LOSSAN

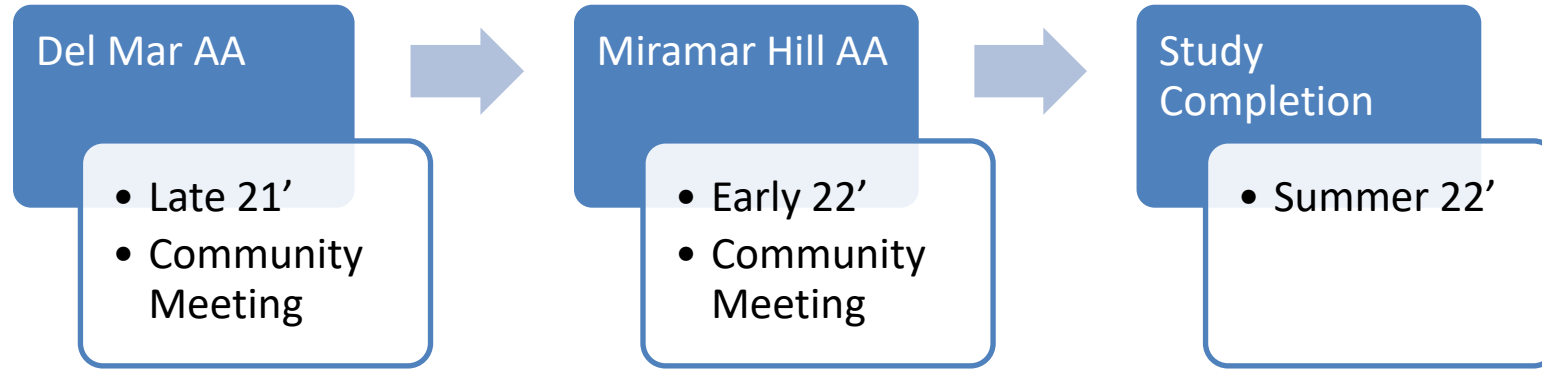

### Del Mar Realignment

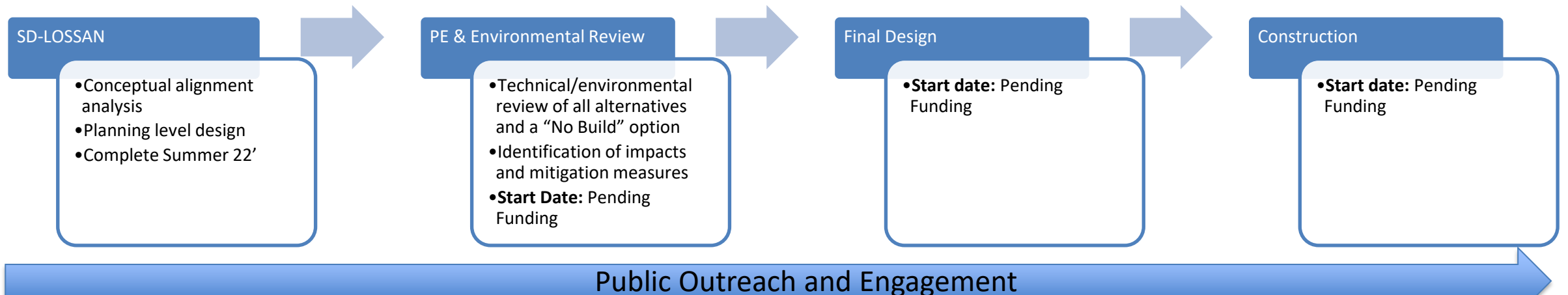



# Del Mar Realignment

## COMMUNITY OUTREACH

### Goals

- Educate the public about the goals and objectives of the SD-LOSSAN conceptual study
- Ensure an open and transparent process
- Provide opportunities for feedback

### Activities

- 3<sup>rd</sup> party presentations and meetings
- Project website
- Social media
- Email blasts
- Community open house(s)
- Media outreach

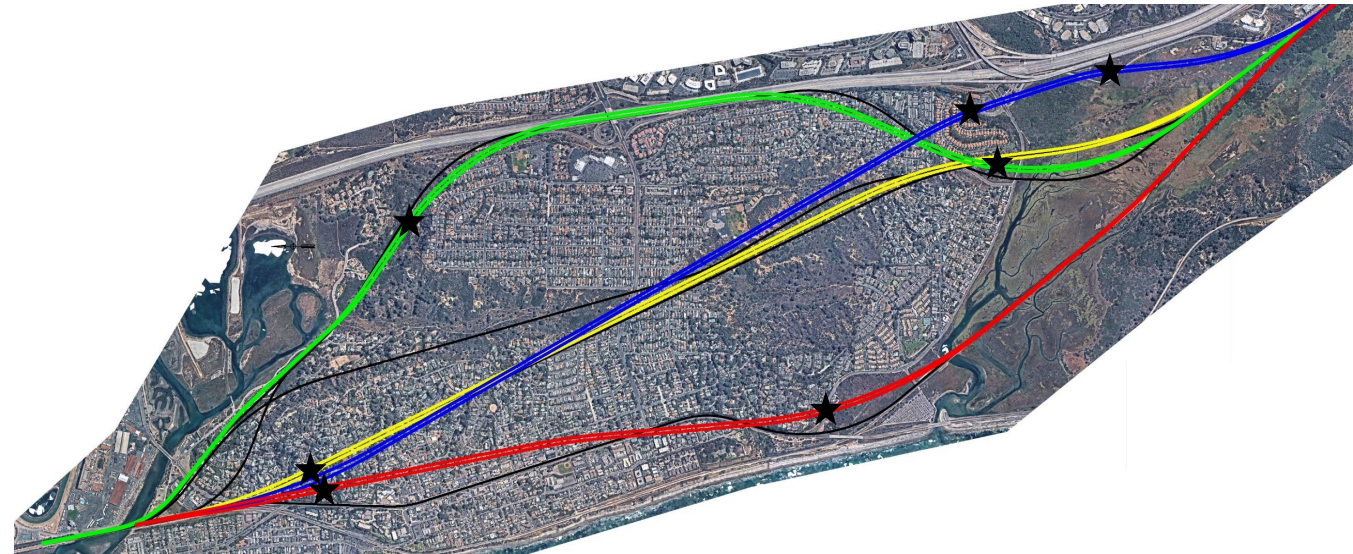

# Connect With Us

## **Project Hotline:**

(858) 549-RAIL

## **Project Email:**

[LOSSANRail@KeepSanDiegoMoving.com](mailto:LOSSANRail@KeepSanDiegoMoving.com)

## **Facebook:**

Facebook.com/SANDAGregion

## **Twitter:**

Twitter.com/SANDAG

## **Instagram:**

Instagram.com/sandagregion/

## **Project Webpage:**



*[sandag.mysocialpinpoint.com/railalignmentstudy](http://sandag.mysocialpinpoint.com/railalignmentstudy)*